Organigramm
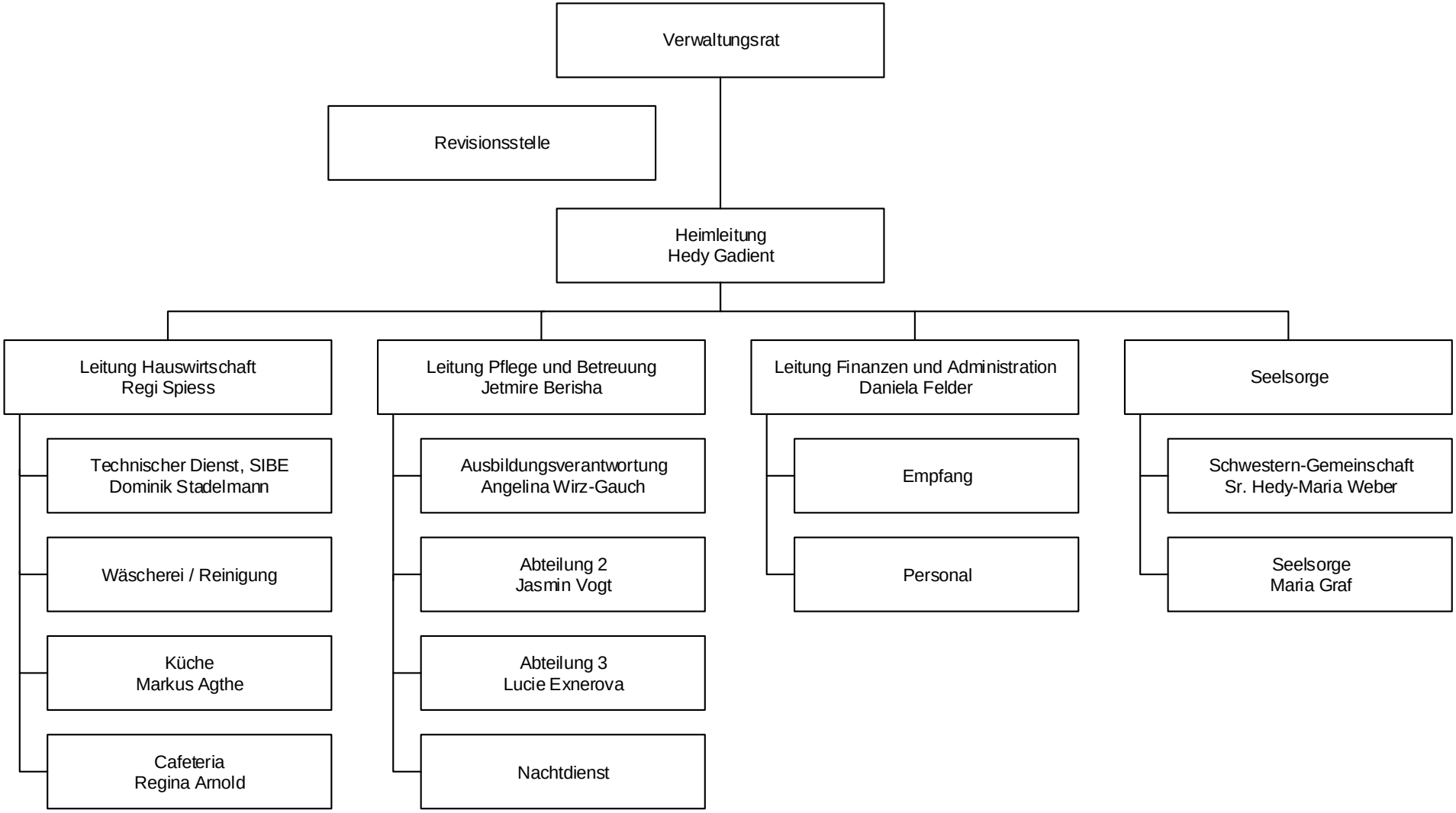
Elisabethenheim Luzern AG